



**BINA**

STROKE & BRAIN INJURY ASSISTANCE

*Annual*  
**DINNER**

**SUNDAY  
JANUARY**

**7<sup>TH</sup>  
2018**

**EL CARIBE  
COUNTRY CLUB**





# BINA

STROKE & BRAIN INJURY ASSISTANCE

# Annual DINNER

**SUNDAY  
JANUARY  
7<sup>TH</sup>  
2018**

**EL CARIBE**  
5945 STRICKLAND AVE  
BROOKLYN, NY

**6:00<sup>PM</sup>**  
PROGRAM BEGINS 7:00<sup>PM</sup>

**BEN KURLAND**

*Dinner Chairman*

#### DINNER COMMITTEE

Rabbi & Mrs. Avrohom Biderman  
Staten Island  
Mr. & Mrs. Moshe Caller  
Mr. & Mrs. Eli Eisenberger  
Mr. & Mrs. Dov Fishoff  
Mr. & Mrs. Yitzchok Fuchs  
Mr. & Mrs. Shrage Goldschmidt  
Mr. & Mrs. Yehuda Hoffner  
Mr. & Mrs. Josh Mehlman  
Rabbi & Mrs. Dovid Oelbaum  
Rabbi & Mrs. Shmuel Wallerstein  
Mr. & Mrs. B.Z. Weiss  
Rabbi & Mrs. Josh Zern

#### BOARD OF DIRECTORS

Naftali Horowitz, Chairman  
Richard Bobo | Jacob Dvorkes  
Carl Lerner Shmuel Rieder | Avi Schron

Chavie Glustein, Director

HONORING

**SALMAN AZHAR, MD**

Director of Stroke  
Lenox Hill Hospital - Northwell Health

*Stroke Leadership Award*

**DAVID J. BIDERMAN, PhD**

Supervisor of Psychology  
Brain Injury Day Treatment Program  
Rusk Rehabilitation - NYU Langone Health

*Excellence in Brain Injury Rehabilitation Award*

**MR. AND MRS. CHEMI BOCHNER**

*Community Inspiration Award*

לע"נ מלכה גיטל בת ר' יוסף

# Annual DINNER

*Dear Friends,*

Thank you for joining us at Annual Dinner of the BINA organization this evening. Your participation is an indication of your high regard for the only Jewish organization providing guidance and assistance to stroke and brain injury survivors in the community.

As dinner chairman, I would like to extend my personal gratitude and appreciation to the founder and director of BINA, Chavie Glustein, for her incredibly selfless dedication to the families of BINA. It is rare to find an individual who literally spends every minute of the day – and often night – immersed in relieving the burden of her fellow man. May she and her family be rewarded with only good health and happiness.

BINA has grown tremendously since its founding in 2003 both in size and scope and has assisted close to 3,000 stroke and brain injury survivors of all ages. Brain injury can be devastating to every member of the family and BINA stands at their side to ensure that every need is met while on the long and difficult road to recovery.

Tonight, we are delighted to honor Dr. Salman Azhar with the Stroke Leadership Award, Dr. David J. Biderman with the Excellence in Brain Injury Rehabilitation Award, and Mr. and Mrs. Chemi Bochner with the Community Inspiration Award. Thank you to their family, friends and colleagues who have joined us this evening to celebrate a well-deserved honor.

We hope you enjoy the dinner and look forward to your continued support of an organization filling a critical need in our community.

*Sincerely,*

*Ben Kurland*  
Dinner Chairman

# Annual DINNER

*Dear Friends,*

It is my pleasure as chairman of the Board of Directors of BINA to welcome you tonight. We all share a common goal of wishing to support a unique organization whose dedicated staff works diligently to ensure that brain injury survivors are given every chance for the best possible recovery.

Under the direction of Chavie Glustein, whom I have come to know and respect as a tireless and fiercely devoted advocate for her families - who she indeed treats as members of her own family - BINA is doing tremendous work for a population that is underserved and little understood by the average person.

Congratulations to tonight's esteemed honorees, Dr. Salman Azhar; recipient of the Stroke Leadership Award; Dr. David J. Biderman; recipient of the Excellence in Brain Injury Rehabilitation Award; and Mr. and Mrs. Chemi Bochner, who are most deserving of the Community Inspiration Award.

Thank you for your support and for joining us this evening.

*Sincerely,*

*Naftali Horowitz*  
Chairman, Board of Directors

# Annual DINNER

## **No One Expects Brain Injury to Strike...When it Does, BINA Is There**

BINA has provided guidance and support to thousands of stroke and brain injury survivors of all ages and their families at every stage of the complex rehabilitation process in the aftermath of brain injury.

Brain injuries resulting from car accidents, falls, strokes, brain tumors, aneurysms and other neurological conditions can affect every function... the ripple effects on every member of the family are enormous and life-altering.

BINA's unique approach and comprehensive system of services allow brain injury survivors to access the best possible care while on the long road to recovery.

### **Rehabilitation Referrals**

BINA has thoroughly researched and visited dozens of rehabilitation facilities and therapy centers and works closely with the family to formulate the optimal rehabilitation plan. Our staff is always available to follow up and advocate, ensuring that every possible need is met.

### **Case Management**

Case management works to resolve insurance issues and identify programs, legal options and funding sources. Coordination of the often complicated homecoming process ensures that caregivers are not left to fend for themselves. All educational and residential options are explored so as to afford every individual the best possible quality of life.

### **Crisis Intervention and Caregiver Support**

The program provides counseling, support and education to families who are reeling under the pressures and challenges of their sudden entry into the devastating world of brain injury. Services are offered as needed to close family members during the hospital and rehabilitation stays and continue after homecoming. Support groups are offered for caregivers and survivors.

### **Education**

Educational events for both professionals and the community, presented by leading specialists, offer a deeper understanding of brain injury and its far-ranging effects as well as the importance of safety and prevention. A biannual Expo is an invaluable opportunity for vendors representing a cross-section of the brain injury rehabilitation world to showcase their programs and services to the community.

# Annual DINNER

*Dear Friends,*

Please accept my personal gratitude for your participation in tonight's dinner.

When I founded BINA in 2003, my intention was simply to ensure that no family experiencing the upheaval of brain injury would stand alone as they navigated the complex maze of the rehabilitation system. Never did I imagine the great need that existed amongst brain injury survivors for guidance and support. But the need is there, and I am grateful that with Hashem's help, we have been able to help close to 3,000 families affected by the brain injury of a loved one, with an ever increasing number of new families turning to us on a daily basis.

It is critical that we continue to grow as an organization by increasing the scope of our services, raising awareness in the community about the reality of brain injury and the critical importance of prevention efforts, increasing our visibility so that every brain injury survivor who currently struggles in isolation becomes aware of our work, and expanding our reach nationally and internationally.

Our mission is clear but we can't do it alone.

BINA is there every day for brain injury survivors; please be there for BINA.

Thank you for your generous support and enjoy the evening.

*Chavie Glustein*  
Director



Steven Flanagan, MD  
Professor and Chairman  
Department of Rehabilitation Medicine

December 12, 2017

To Whom It May Concern:

I am pleased to write this letter of reference on behalf of BINA Stroke and Brain Injury Assistance. As a member of BINA's Medical Advisory Board, and having known their Director, Chavie Glustein, for many years, I am very familiar with their work on behalf of stroke and brain injury survivors.

During the time that I have had the privilege of working with Ms. Glustein and her colleagues at BINA, I have observed the genuine compassion and dedication that they offer to individuals with brain injury and their loved ones. During times of illness, particularly following neurological injury, families often do not have the knowledge of available treatment options or the resources that can help guide their decisions.

My involvement with BINA has confirmed that their organization provides this much needed assistance to families afflicted by neurological injury who are unfamiliar with the available rehabilitation options in the metropolitan region. BINA has touched the lives of close to 3,000 families, making a noticeable impact on the quality of care people with neurological disabilities receive in New York City. My hope is that BINA continues its work and expands to help many more families.

Sincerely,

A handwritten signature in blue ink, appearing to read "S. Flanagan".

Steven Flanagan, M.D.  
Howard A. Rusk Professor and Chair  
Department of Rehabilitation Medicine  
New York University School of Medicine  
Medical Director  
Rusk Rehabilitation



# Kessler

INSTITUTE FOR REHABILITATION

Select Medical

July 1, 2016

To Whom It May Concern:

It is with great pleasure and enthusiasm that I write this letter on behalf of BINA Stroke and Brain Injury Assistance, with whom I have known since they began helping survivors of these medical conditions and their families. I have seen over my career the physical and emotional toll that a stroke and brain injury can have on the individual affected as well as the family involved. BINA helps families through the difficult process from the acute event at the hospital, finding appropriate short and long term care, resources and offering personalized support. Their hard work based upon personal experience and in-depth research offers critical assistance to the families to help navigate the difficult and unknown world that they have been presented with. Their assistance greatly impacts the individual and family for many years; I have witnessed their successes first hand.

I am extremely impressed with the services offered by Chavie Glustein and her staff. The staff at BINA has a deep understanding of the treatment options available to those patients and families trying to recover from often devastating strokes and brain injuries. And even more importantly, they do so with passion, compassion and understanding. I do not believe that there is any better or even similar type of service provided to the public.

I have the greatest of respect and admiration for the work of BINA and therefore strongly support activities that would lead to further broadening the capacity of BINA and its staff to provide families and survivors with even greater attention, service and support. I would be happy to speak with anyone directly who may have any questions regarding my experiences with the organization.

Sincerely,



Steven Kirshblum MD  
Medical Director  
Professor, Rutgers New Jersey Medical School

# Annual DINNER

CHAIRMAN  
CITIES

COMMITTEE MEMBER

AGING  
COMMERCE, ECONOMIC DEVELOPMENT  
AND SMALL BUSINESS  
HEALTH  
INFRASTRUCTURE & CAPITAL INVESTMENT  
MENTAL HEALTH &  
DEVELOPMENTAL DISABILITIES  
VETERANS, HOMELAND SECURITY  
& MILITARY AFFAIRS

TASK FORCE ON THE DELIVERY OF  
SOCIAL SERVICES IN NEW YORK CITY

THE SENATE  
STATE OF NEW YORK



**SIMCHA FELDER**  
Senator, 17th District

**FLATBUSH OFFICE:**  
1412 AVENUE J, SUITE 2E  
BROOKLYN, NEW YORK 11230  
(718) 253-2015 • FAX: (718) 253-2030

**BOROUGH PARK OFFICE:**  
4623 16TH AVENUE  
BROOKLYN, NEW YORK 11204  
(718) 484-3216 • FAX (718) 484-3218

**ALBANY OFFICE:**  
ROOM 944  
LEGISLATIVE OFFICE BUILDING  
ALBANY, NEW YORK 12247  
(518) 455-2754 • FAX: (518) 426-6931

**E-MAIL ADDRESS:**  
FELDER@NYSENATE.GOV

11  
387

January 7, 2018

Dear Guests and Honorees,

Please accept my heartfelt congratulations on BINA's annual dinner.

BINA's commitment to aiding stroke and brain injury survivors of all ages is truly outstanding. With the guidance of your wonderful staff, families can get much needed help in the most challenging of times.

Mazel Tov on this special occasion.

Sincerely, *רחמיאל דביר!*

*Simcha*  
Simcha Felder  
Senator, 17<sup>th</sup> S.D.

# Annual DINNER



DOV HIKIND  
Assemblyman 48<sup>th</sup> District

ASSISTANT  
MAJORITY LEADER

January 7, 2018

**Mr. Ben Kurland**  
Dinner Chairman  
BINA  
2511 Avenue I  
Brooklyn, NY 11210

Dear Mr. Kurland:

*It is a distinct pleasure to extend my best wishes to BINA on the occasion of your annual dinner.*

*For thousands of brain injury victims and their families, BINA is the light at the end of a long, unfamiliar and often frightening tunnel. By offering guidance and assistance with referrals, case management, rehabilitation and crisis intervention, BINA ensures that they do not need to face the unknown on their own. This is invaluable.*

*Congratulations to tonight's honorees who have demonstrated their commitment and dedication to BINA and its mission.*

*With great respect and admiration,*

Sincerely,

Dov Hikind  
Member of Assembly

THE ASSEMBLY  
STATE OF NEW YORK  
ALBANY

PLEASE REPLY TO:  
□ DISTRICT OFFICE  
1310 48<sup>th</sup> Street  
Brooklyn, New York 11219  
(718) 853-9616  
FAX: (718) 456-5734  
□ ALBANY OFFICE  
Room 551  
Legislative Office Building  
Albany, New York 12248  
(518) 455-5721  
FAX: (518) 455-5948  
hikindd@assembly.state.ny.us

# AT LAST YEAR'S ANNUAL DINNER







# BINA FAMILIES SPEAK

Thank you from the bottom  
of our hearts for being  
there when we needed you.

The patience with the  
time in guiding us - with  
informing us - in helping us  
in making our decisions was  
so appreciated & helpful.

Words alone cannot express  
our *תודה רבה*. THANK YOU  
THANK YOU!

*מיכל לבית*

-MONSEY

How can mere words suffice to express our  
sincerest gratitude toward you and your  
wonderful staff for the heart and soul  
that was invested on behalf of the  
family? Your care, concern,  
personal touch, constant availability,  
listening ear, & most of all your  
heart! have helped us all pull through  
the most challenging times. You leave no  
stone unturned when it comes to helping  
you, fellow brothers & sisters. In this 2025  
May you live 2025 to many long healthy  
years *שנה טובה* with nachas and *simcha* for you  
and your entire family.

-ENGLAND

Words can't express the  
thanks and admiration my family  
and I have for you both and  
for your organization. You held  
our hand through the hardest  
 ordeal we've ever experienced.  
Your guidance and knowledge were  
invaluable. We still of you often  
and believe you are really  
*אנשים* in disguise sent to  
help us.  
May *ה' שנת* grant you *שנה טובה*,  
to continue your help work, in  
health and happiness.  
Again thank you for everything.

-CHICAGO

Thank you so much for  
all of your efforts  
on behalf of our family  
Only Hashem can count the  
heart and soul and many  
hours you have so generously  
given, may he reward you  
from his presence with  
all your needs and *is vs is grand*.

-LAKEWOOD

Wow! What an absolutely amazing thing you've done  
for my family! And what a beautiful way you've  
done it! Never making me feel that I was bothering you  
(even at home), only listening carefully and then taking  
the whole burden on yourself to research and arrange  
everything for us. Your intelligent and experienced  
 insight, and your clear and consistent guidance was  
a tremendous blessing.  
What incredible *simcha* that He provided us  
with you! My mother is so, so happy *is*, and  
my whole family is so relieved, so grateful,  
and so warmed by what you've done.

-ISRAEL

Thank you so much for  
your endless care and  
concern on behalf of our  
sister *מיכל*. The energy and  
time you invest into our  
family's needs goes beyond  
limits. May you continue to  
be a wonderful source of  
help for all those in need.

-FAR ROCKAWAY

WITH GRATITUDE due to Hashem  
I WAS LED TO BINA AND  
YOU.  
THERE ARE NO WORDS  
THAT I CAN SAY FOR WHAT  
YOU HAVE DONE FOR MY SON  
& MYSELF.  
SO I WILL JUST SAY A SIMPLE  
THANK YOU



**BINA**





# Annual DINNER

## *Salman Azhar, MD* **STROKE LEADERSHIP AWARD**

After completing medical school at Virginia Commonwealth University in 1993, Dr. Salman Azhar went on to a residency at Mount Sinai Medical Center in New York, followed by a fellowship in Vascular Neurology at the National Institute of Neurological Disorders and Stroke. Dr. Azhar was the long-serving Chairman of Neurology and Rehabilitation Services, and a Senior Vice President at NYU-Lutheran in Brooklyn, New York, one of the first institutions in New York City to receive Joint Commission and New York Department of Health designation as a Primary Stroke Center.

In 2017, Dr. Azhar was appointed Director of Stroke at Lenox Hill Hospital in Manhattan and Regional Director of Stroke, Western region, in the Department of Neurology at Northwell Health. He is a Professor at the Donald and Barbara Zucker School of Medicine at Hofstra/Northwell, a member of the New York State Department of Health Stroke Physician Advisory Group, and a member of the BINA Medical Advisory Board.

Dr. Azhar is committed to the prevention of stroke by reducing risk factors in the general population. Quoted in an article "Stroke Risk Factors are Rising," on Health.com, Dr. Azhar stated, "The challenge now is to prevent strokes, and if they have had a stroke, trying to prevent a second stroke...The responsibility to reduce risk factors lies with patients, but also with the community," he continued. "It's up to communities to provide access to better food and places to exercise. We have a responsibility as a community and a health system."

Dr. Azhar is also involved in concussion safety and has worked to reduce the incidence of concussion among football players through the implementation of safer training methods.



# Annual DINNER

*David Biderman, Ph.D.*

## **EXCELLENCE IN BRAIN INJURY REHABILITATION AWARD**

Dr. David Biderman grew up in New York City and earned his Doctoral Degree in Health Psychology from Ferkauf Graduate School of Psychology/Albert Einstein College of Medicine. Dr. Biderman joined Rusk Rehabilitation, NYU Langone Medical Center in 1996 as a research assistant and started working at the Brain Injury Day Treatment Program (BIDTP) in 1999. In 2010, Dr. Biderman became the Supervisor of Psychology for the program, following the retirement of its longstanding founder and Director, Dr. Yehuda Ben-Yishay.

In addition to Dr. Biderman's role as supervisor of the day program, he is currently engaged in research regarding improving the quality of life for individuals with a brain injury, cognitive retraining software to improve attention functions and the use of tablet/Ipad technology as a cognitive aide. Dr. Biderman has also presented and published on the role of significant others in the rehabilitation of individuals with a brain injury. He enjoys supervising Rehabilitation Medicine Fellows, Psychology Interns and students at other levels who are interested in learning more about intensive neuropsychological rehabilitation.

A Clinical Assistant Professor in the Department of Rehabilitation Medicine at NYU Langone Health, Dr. Biderman is also on the Medical Advisory Board for the BINA Organization.

Dr. Biderman and his wife Shulamith live in Cedarhurst with their children, Moshe, Yitzy and Miri. Their son and daughter-in-law, Sruly & Sima, live in Philadelphia with their granddaughter, Yehudis.

# Annual DINNER

## *Mr. and Mrs. Chemi Bochner* **COMMUNITY INSPIRATION AWARD**

Chemi and Nechie Bochner are residents of the Marine Park section of Brooklyn and the proud parents of Asher, 11, a talmid at Yeshiva Tiferes Yisroel; Esti, 8, who attends Bais Yaakov D'Rav Meir; and Peri, 3. Chemi is a cherished mispallel at Khal Bnei Torah and enjoys a close relationship with the Morah D'Asrah, Rabbi Benzion Schiffenbauer, שליט"א.

Chemi grew up in Brooklyn where he attended Yeshiva Torah Vodaath and later continued learning in the Bais Medrash of Yeshiva Ateres Shmuel of Waterbury. His father, R'Naftali Bochner כ"ט, passed away ten years ago and is fondly remembered as a tremendous ba'al chesed and a loving father and friend.

Tonight's award is being accepted in memory of Chemi's mother, Mrs. Malka Bochner ה"א who passed away this year. A beloved mother and grandmother, she was the epitome of chesed and kindness who touched everyone who had the privilege of being a family member or friend. Words cannot express her essence and the extent of the loss felt by all who knew her.

Originally from Staten Island, Nechie is a daughter of Mr. and Mrs. Chaim Joffe. She is a graduate of Prospect Park Bnos Leah High School and went on to attend Mesilos Seminary in Israel.

With their personal example of Torah and chesed, Chemi and Nechie continue to inspire their large circle of family and friends who regard them with the highest esteem and affection and join BINA in honoring them this evening.

# Annual DINNER

Words do not suffice to convey the depth of my appreciation

To our uniquely deserving honorees

## **DR. SALMAN AZHAR**

A true leader in stroke care and rehabilitation

## **DR. DAVID BIDERMAN**

Whose excellence in the field of brain injury  
rehabilitation is widely recognized

## **CHEMI AND NECHIE BOCHNER**

You are an inspiration indeed for your family,  
friends and the entire community.

May you be blessed with good health, success and happiness in all  
your personal and professional endeavors.

*Chavie Glustein*

# *Annual* **DINNER**

I wish to express my sincere gratitude to our

## **BOARD OF DIRECTORS**

UNDER THE ABLE CHAIRMANSHIP OF  
**NAFTALI HOROWITZ**

**RICHARD BOBO**

**JACOB DVORKES**

**CARL LERNER**

**SHMUEL RIEDER**

**AVI SCHRON**

And to our esteemed Rabbinical Advisory Board

**RABBI YAAKOV BENDER**

**RABBI ELYA BRUDNY**

**RABBI EYTAN FEINER**

**RABBI GAVRIEL FINKEL**

**RABBI NOACH ISAAC OELBAUM**

**RABBI DAVID OZEIREY**

**RABBI SHLOMO FEIVEL SCHUSTAL**

Your commitment and devotion to BINA has allowed us to grow and flourish as an organization.

*Chavie Glustein*

# Annual DINNER

Thank you to our

## MEDICAL ADVISORY BOARD

For their dedication to the families of BINA

and their untiring efforts to improve the lives of all brain injury survivors

**Salman Azhar, M.D.**

Director of Stroke  
Lenox Hill Hospital

**Joanne Azulay, Ph.D.**

Clinical and Research Neuropsychologist  
Assistant Prof. of Rehabilitation Medicine  
Robert Wood Johnson Medical School  
JFK Johnson Rehabilitation Institute

**David J. Biderman, Ph.D.**

Supervisor of Psychology  
Brain Injury Day Treatment Program  
Rusk Rehabilitation

**Sameer Dixit, M.D.**

Assistant Professor Orthopaedic Surgery  
Johns Hopkins Medicine

**Steven Flanagan, M.D.**

Professor & Chairman of Rehabilitation Medicine  
NYU School of Medicine  
Medical Director, Rusk Rehabilitation

**Brian D. Greenwald, M.D.**

Medical Director,  
JFK Johnson Rehabilitation Center  
for Head Injuries

**Ilana Grunwald, Ph.D.**

Department of Rehabilitation Medicine  
Rusk Rehabilitation

**Steven Kirshblum, M.D.**

Medical Director  
Director of Spinal Cord Injury Program  
Kessler Institute for Rehabilitation

**Kirk Lercher, M.D.**

Medical Director, TBI  
Department of Rehabilitation Medicine  
Mount Sinai Hospital

**Michael L. Lipton, MD, PhD, FACR**

Associate Director  
Gruss Magnetic Resonance Research Center  
Albert Einstein College of Medicine  
Montefiore Medical Center

**Cirelle Rosenblatt, Ph.D.**

Director, Advance Concussion Clinic  
Vancouver, BC

**Eddie Simpser, M.D.**

President and CEO; Chief Medical Officer  
St. Mary's Healthcare System for Children

# Annual DINNER

I would like to express my profound gratitude to

**BEN KURLAND,** DINNER CHAIRMAN

For your enthusiasm and commitment in joining with us to ensure the success of the dinner, allowing us to fulfill our mission of bettering the lives of brain injury survivors and their families.

We recognize your outstanding and expanding work in the field of brain injury rehabilitation and wish you continued success and growth in all your professional endeavors.

May Hashem bless you with bracha and hatzlacha, and continued nachas from your family.

*Chavie Glustein*



# Annual DINNER

With my greatest appreciation to this evening's

## *Dinner Committee*

**RABBI & MRS. AVROHOM BIDERMAN**  
(STATEN ISLAND)

**MR. & MRS. MOSHE CALLER**

**MR. & MRS. ELI EISENBERGER**

**MR. & MRS. DOV FISHOFF**

**MR. & MRS. YITZCHOK FUCHS**

**MR. & MRS. SHRAGE GOLDSCHMIDT**

**MR. & MRS. YEHUDA HOFFNER**

**MR. & MRS. JOSH MEHLMAN**

**RABBI & MRS. DOVID OELBAUM**

**RABBI & MRS. SHMUEL WALLERSTEIN**

**MR. & MRS. B.Z. WEISS**

**RABBI & MRS. JOSH ZERN**

For your participation and efforts in making  
tonight's gathering such a success.

May you and your families be blessed with  
only nachas and good health.

*Chavie Glustein*

# *Annual* **DINNER**

On behalf of the families and staff of BINA  
I would like to express my deepest gratitude and appreciation to

**THE FRIEDBERG CHARITABLE FOUNDATION**  
UNDER THE LEADERSHIP OF  
**NANCY AND DOV FRIEDBERG**

For your tremendous ongoing support

Your incredible generosity allows BINA to thrive

We are honored to have you as a partner in our mission  
to improve the lives of stroke and brain injury survivors and their  
families.

Special thanks and appreciation to  
**MOSHE SCHAPIRO AND HAIM BEINASH**  
for their guidance and mentorship

May you continue in your remarkable path of chesed in good  
health for many years to come.

*Chavie Glustein*



# *Annual* **DINNER**

Thank you to my

## **WONDERFUL STAFF**

Who stand at my side every moment of the day.

The success of our work, with Hashem's help, is only due to your hard work and dedication.

Your devotion to BINA means the world to me.

*Chavie Glustein*

*Annual*  
**DINNER**

Thank you to

**ELANA FELDER**

**ROCHEL KLAHR**

**CHANA E. MILWORM**

**YAAKOV MOSKOWITZ**

**SILKY PITTERMAN**

**SARAH SINGER**

For the endless hours you spent to make this dinner a success.

*Chavie Glustein*

*Annual*  
**DINNER**

In honor of  
Our dear children

**YEHUDA  
YITZCHAK LEIB &  
CHANA SHIRA  
GLUSTEIN**

Your steadfast love and the tremendous nachas you give us are the fuel that keeps us going.

Your endless patience and unwavering support are a gift that allows us to do what we do.

May Hashem reward you with boundless brachos.

All our love,

*Tatty and Mommy*

# Annual DINNER

My personal and heartfelt gratitude and appreciation to

## **NATALIE AND DAVID BATALION**

Dear friends and supporters of BINA

For their steadfast devotion and commitment to the needs of stroke and brain injury survivors and their families

Your unwavering support and friendship are a consistent source of strength for me.

Your life filled with kindness and chesed is a sterling example to all who are privileged to know you.

May Hashem grant you continued good health, happiness and success, with an abundance of nachas from your dear daughter Alexandra.

*Chavie Glustein*

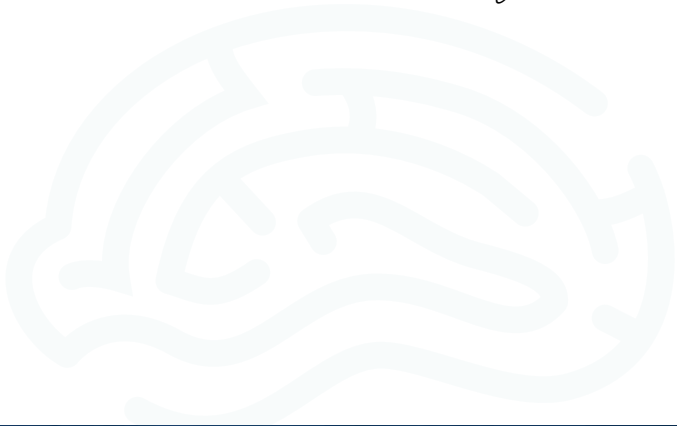

*Platinum*



In honor of

**MRS. CHAVIE GLUSTEIN**

For all the chesed you do on behalf of your community  
and Klal Yisroel

*Sidney Greenberger    Hesky Klein*

And all of your friends at

*AristaCare Health Services*  
CRANFORD, NJ

*Platinum*

In honor of a wonderful organization  
BINA Stroke and Brain Injury Assistance  
And in admiration and appreciation of

**CHAVIE GLUSTEIN, DIRECTOR**

Our respect for your devotion and expertise knows no bounds.

Congratulations to tonight's honorees

In memory of our beloved fathers

**LEWIS BATSHAW ל"ה &  
YANKEL BATALION ל"ה**

Your loving example continues to inspire us in our daily lives.

*Natalie and David Batalion*



*Platinum*

I wish to express my profound appreciation and admiration to

**CHAVIE GLUSTEIN, DIRECTOR**

and her very dedicated and capable staff

For providing the highest level of services  
in the most professional and caring manner.

Chavie's tireless devotion to the families of BINA is unparalleled  
and never ceases to inspire and amaze me.

May Chavie and her entire staff be rewarded by HaShem  
with only good health, success and happiness.

*Bezalel Lerner*

MEMBER, BINA BOARD OF DIRECTORS

*Platinum*

In honor of

**CHAVIE GLUSTEIN**

Your Mesiras Nefesh to help families during the most trying and difficult times is absolutely amazing.

The quiet and sensitive way each patient is treated, and with the utmost care, to ensure their absolute privacy, at the cost of not being able to publicize any of it for the benefit of your organization, is a true example of ...

Wishing you continued success.

*Moshe & Rivki Caller*





Gold

**CANTOR**  
*Fitzgerald*<sup>®</sup>

Is proud to support BINA



*Silver*



THE  
ROTHENBERG  
LAW FIRM LLP

A PROUD HISTORY OF SUCCESS

IN TRIBUTE TO  
CHAVIE GLUSTEIN,  
THE ENTIRE STAFF OF BINA,  
AND TONIGHT'S HONOREES  
FOR THEIR TIRELESS COMMITMENT  
TO IMPROVING THE LIVES OF  
STROKE AND BRAIN INJURY SURVIVORS.

FONDLY,  
HARRY AND AMY ROTHENBERG

📞 800-257-4878 | [InjuryLawyer.com](http://InjuryLawyer.com)

NEW YORK | HACKENSACK | CHERRY HILL | LAKEWOOD | PHILADELPHIA



*Silver*

In honor of

**CHAVIE GLUSTEIN**

**AND**

**ELCHANAN SCHWARZ**

Whose unparalleled devotion and professional expertise has earned them the admiration and respect of the many families and professionals with whom they interact through their work on behalf of stroke and brain injury survivors.

May you be zocheh to continued hatzlacha in your lifesaving work.

*Shlomo and Feigy Ingber*



*Silver*

In Honor of

**CHEMI AND NECHIE**

A couple who not only inspires,  
but teaches us how to live our lives with Emunah and Bitachon  
continuing the lessons that we learnt from our dear Parents  
Alahem Hasholom.

Mazel Tov on this well-deserved award.

*Chaim And Rivky*

*Silver*

In honor of  
**BINA Stroke and Brain Injury Assistance**

**CHAVIE GLUSTEIN**  
Director

Thank you for your wonderful work on behalf of brain injury survivors.



*Ben Kurland, CEO*



Bronze

In Honor of

**MRS. TZIPPY FRIEDLER**

For her outstanding work on behalf of the community

*Korsinsky & Klein, LLP*  
**ATTORNEYS AT LAW**

**KORSINSKY & KLEIN, LLP**

ATTORNEYS AT LAW

Bronze

# Community. Compassion. Purpose.

This year, we are proud to honor the invaluable work of BINA Stroke & Brain Injury Assistance. At Cross River, we support BINA's inspiring mission of providing guidance and rehabilitation to brain injury survivors, from all walks of life.



**We are here for you.**

885 Teaneck Road,  
Teaneck, NJ 07666  
(201) 808-7000



Bronze

BRING ZAIDY & BUBBY  
**CLOSE TO THE CHILDREN & GRANDCHILDREN**

BENEFIT FROM **STATE OF THE ART REHAB**

*Accepting patients from home and all hospitals*

*New Jersey's Foremost*  
**JEWISH REHABILITATION CENTER**

*Leisure Chateau*

**CARE & REHABILITATION CENTER**



24-hour Professional Registered Nurses

IV Therapy Certified Nurses

Wound Care Nurse Specialist

7 Days a Week Physical,  
Occupational & Speech Therapy

State of the Art Equipment

Strokes, Hip Replacements  
& Knee Replacements

Cardiac Rehab

Short-Term Rehabilitation • Long-Term Care

Special Respite Short-Term Program

Glatt Kosher Gourmet Meals  (KCL)

Daily Visits from Bikur Cholim

Shabbos Accommodations Available

Daily Minyanim

Rabbi Boruch Ber Yoffe, On Staff Rabbi

Rabbi Shmuel Tendler, On Staff Rabbi

**962 River Ave. • Lakewood, N.J. 08701**

phone: **732-370-8600 ext. 105** ask for Baila

fax: **732-370-8676** • email: [admissions@lcrehab.com](mailto:admissions@lcrehab.com)

website: [www.leisurechateau.com](http://www.leisurechateau.com)



**BINA**



# Benefactor

***We share your commitment to improving the lives of individuals with brain injury and stroke.***



**Restoring Hope. Rebuilding Lives.**

**West Orange | Chester | Saddle Brook | Marlton, NJ**

**Stroke | Spinal Cord Injury | Brain Injury | Neurologic Diseases | Amputation  
Orthopedic Trauma | Cancer | Cardiac Recovery | General Rehabilitation**

[kessler-rehab.com](http://kessler-rehab.com)

# Benefactor

In Honor Of

## **CHEMI (NEAL) & NECHIE BOCHNER**

We are blessed to have you as part of our family.

Your strength and spirit along with your constant smile is a tremendous inspiration to all of us

May you continue to have much hatzlacha along with nachas from your beautiful children

*Ezra Erani Gabe Khezrie*

*Abraham Weinberger*

*Eddie Ash*

*Joey Saffdieh*

*Alan Levy*

*Bobby Mandil*

*Anatoly Khostryan*

*Albert Yedid*

And all your friends at

**ENCHANTE ACCESSORIES**

# Benefactor

In honor and appreciation of a good friend

## **BEN KURLAND**

Dinner Chairman

A special individual who is devoted to the klal day and night  
May you be zoche to continued hatzlacha in all your endeavors  
And may Hashem bentch you and your family with nachas and  
bracha ad bli dai

*Yitzchok Parnes*

PRESTIGE POINT DESIGN INC.

# Benefactor

In honor of BINA for all the amazing work you do for Klal Yisroel

We are grateful to

**MRS. CHAVIE GLUSTEIN**

**MRS. TZIPPY FRIEDLER**

**MRS. ELANA FELDER**

*Queens Nassau*  
REHABILITATION & NURSING CENTER  
CERTIFIED SUB-ACUTE BRAIN INJURY REHABILITATION



Offering a Premiere Certified Brain Injury Unit

520 Beach 19th Street Far Rockaway, NY 11691

718-471-7400

[www.queensnassaurehab.com](http://www.queensnassaurehab.com)

# Benefactor

We are proud to support the BINA organization

Our deepest appreciation to

**CHAVIE GLUSTEIN,**

Director

Who does her utmost for everyone who turns to her for help

Best wishes for continued success in your lifesaving work.

*Berkovits and Stern Family*



*Benefactor*

In Honor of

**MRS. CHAVIE GLUSTEIN**

*The Englard Family*



# Benefactor

To our esteemed chairman

## **BEN KURLAND**

We admire and respect your dedication to  
ensuring the success of BINA.

May your family, friends and the entire community follow in your  
footsteps to help perpetuate the great work of BINA.

We wish you continued success in all of your endeavors and may  
your children continue to learn by your example.

Mazal Tov!

*Morris and Rachel Meisels*

# Benefactor

In honor of and with much appreciation to

**MRS. CHAVIE GLUSTEIN**

**MRS. ELANA FELDER**

and the rest of the incredible staff at BINA

Words cannot sufficiently express our hakaras hatov for what you have done for our family.

While we have been faced with a difficult challenge it has been a great source of comfort knowing that the dedicated staff at BINA has been by our side every step of the way. Your care and sensitivity knows no bounds.

May Hashem grant all of you and your families good health and may you be able to continue your great work on behalf of the klal.

*Chaim and Agi Eisenberger*

*Dovid and Estee Eisenberger*

*Yaakov and Aviva Eisenberger*

*Eli and Nechama Eisenberger*

*Yossie and Deena Eisenberger*



*Benefactor*

To our friends

**CHEMI & NECHIE BOCHNER**

Congratulations on this wonderful occasion.  
You continue to be an inspiration to all of us.

Keep up the great work.

From

*Dov and Aviva Braun*



# Benefactor

My deepest appreciation of a true friend

## **CHEMI BOCHNER**

Whose sterling example is an inspiration every single day.

To everyone who is privileged to know you.

Mazel tov on this well deserved honor.

Wishing you much nachas from your beautiful family.

*Zev Lamm*

# Benefactor

With heartfelt appreciation to

## **CHAVIE GLUSTEIN**

Director of BINA

For her expertise, caring and concern in helping us navigate  
challenging times.

May Hakodosh Baruch Hu repay you with good health and nachas  
for your entire family.

*Chaim and Leaya Leshkowitz*

*Yossi and Debbie Leshkowitz*

# Benefactor

In honor of

**BEN KURLAND**

In recognition of all your great work

*Avi Grossman*



# Benefactor

In honor of

## **MRS. CHAVIE GLUSTEIN**

The indefatigable force behind BINA

In times of crisis, Chavie and the BINA staff use their knowledge, connections and resources to calm, guide and provide boundless help, precisely when it is needed most.

We join countless families in expressing Hakoras Hatov for all that you do.

*Shrage and Sara Rivky Goldschmidt*

Benefactor



## RUSK REHABILITATION

*is proud to support*

### **BINA**

to provide individuals with brain injury critical guidance and expertise on their road to rehabilitation.

*We also congratulate tonight's honoree, and our colleague,*

### **David J. Biderman, PhD**

Your commitment to patients with brain injury is inspiring, and we are proud to work side by side with you.

# Benefactor

A loved one is discharged from the hospital, but still needs delicate care and professional medical support ...

## Now What?

**Alaris Health at The Chateau**  
Sub Acute Rehabilitative Care Center  
for Hospital After Care

- Ventilator Care
- IV Therapy
- On-Site Physicians and Specialists
- Tracheotomy Care
- Physical / Speech / and Occupational Therapy 7 days a week

Bikur Cholim Room  
with amenities on  
premises

Rabbi in Residence  
Connect with Rabbi Kanner  
personally at 973-246-2672

Shabbos Rooms  
for families

Kosher Food  
for residents and visitors

Private Rooms Available

  
**alarishealth.**  
BRIDGING CARING & INNOVATION

We excel at short and long-term post-hospital rehabilitation and specialty care. From Five-Star Quality ratings to dedicated and caring staff members.

96 Parkway - Rochelle Park, NJ 07662 - 201.226.9600



# Benefactor

In recognition and appreciation of a dear friend

## **CHEMI BOCHNER**

On a well-deserved honor

May you continue to be an amazing source of inspiration

To your family, friends and Klal Yisroel

And have only good health and nachas in the years to come

*Shlomie Lamm*



In honor of my dear friends and members of  
the Dinner Committee

## **DOVID AND SHANI OELBAUM**

Who exemplify a life of Torah and Avodas Hashem  
May הקב"ה grant you continued nachas from your beautiful family  
and bracha and hatzlacha in all your endeavors

*Bezalel Lerner*



In Honor of

**CHAVIE GLUSTEIN**

and the BINA Team

for being there when no one else is.

*Bz. and Judy Weiss and Family*



Congratulation to

**CHEMI AND NECHIE BOCHNER**

on this honor.

You are an inspiration to us all. We are proud of you.  
Keep it up.

*Avi and Yael Zelman*

*Zev and Charney Zelman*

*Allen and Roz Zelman*



In honor of

**MRS. GLUSTEIN,**

**DR. BIDERMAN**

and the entire BINA staff

*Mr. Berel Schonfeld*



In honor of

**CHEMI AND NECHIE BOCHNER**

May you always go from לחיל לחיל

לע"נ מלכה גיטל בת ר' יוסף

*Luzy and Batya Steinmetz*



In tribute to

**CHEMI AND NECHIE**

for all that you do for Klal Yisroel.

*Yudi and Raizy Lieber*



In honor of

**MR. CARL LERNER**

for your involvement and dedication.

We are proud to be favorite nieces and nephews.

Thank you for your constant generosity.

With much admiration.

*Love,*

*Shira and Meir Simcha*

*Avishlomo, Talia, Yecheiel Noam, and Yoav*

## **CHEMI**

You are a tremendous inspiration to myself and my family.

Keep on crushing it!

*Neil and Malkie Fink*





In Honor of

## **CHAVIE AND THE STAFF**

There are no words to describe your inexhaustible dedication, and  
no words to express your deserved appreciation.

Keep it up!

*Richard and Frieda Bobo*



Mazal tov to our niece and nephew

**NECHIE AND CHEMI BOCHNER**

May they continue to engage in acts of chesed and see much nachas from their children in good health for many years.

*Sara and Simon Klein*



In honor of

## **CHEMI AND NECHIE BOCHNER**

for being a true inspiration to us all. Your level of bitochin and emunah is something we can all look up to. IyH Chemi should continue to have a complete refuah shleimah.

A special thank you to Mrs. Glustein and the entire BINA organization for your tireless devotion, time and efforts throughout.

*Shaya and Briendy Joffe*



In honor of an outstanding physician

**DR. SALMAN AZHAR**

Whose outstanding knowledge, compassion and professionalism is  
always present

With much appreciation

*Yehuda and Hadassah Hoffner*



In Honor of my grandchildren

**CHEMI AND NECHIE**

Love,

*Babi*



IN HONOR OF

**MR. CHEMI BOCHNER**

Mazel tov on your well deserved honor.

You are a true inspiration to all.

*Zevi and Charie Kohn*



In honor of a brave and courageous couple

**MR. AND MRS. BOCHNER**

May you have a Refuah Sheleimah and Nachas from your children

*Mr. and Mrs. Abish Brodt  
and Family*

Mazal tov

**DR. DAVID BIDERMAN**

on this well deserved honor. Your dedication to such a worthy organization is most exemplary. Yashar koach for all you do for our immediate block and for the broader community.

*Aliza and Moshe Beer*

*Tammy and Zvi Halberstam*

*Mindy and Yakov Moskowitz*



In honor of

**CHAVIE GLUSTEIN**

And the BINA staff

*Jerry Weissman*



In honor of our dear friend

**CHEMI BOCHNER**

Mazel tov on a well-deserved honor

Your upbeat attitude no matter the circumstances is truly a source  
of inspiration and admiration

May you and Nechie be zoche to see much nachas from your  
beautiful family and bracha v'hatzlacha in all your endeavors.

*Rivka and Chesky Sussman*

Honoring

**DR. DAVID AND SHULAMIT BIDERMAN** שחי'

Paragons of dedication and devotion to their fields

And all areas of TDN

**RABBI AVROHOM AND CHAYA BIDERMAN** שחי'

In recognition of their commitment to the 770

MAY THEY BE GRANTED GOOD HEALTH, NACHAS AND LONG LIFE

*Shiya & Edith Zeitman*

*Shmuel & Pearl Margareten*

In honor of

**MRS. CHAVIE GLUSTEIN**

and

**MRS. ELANA FELDER**

Whose hearts and minds were with us

Every step of the way

—

In honor of our dear friend

**MR. CARL LERNER**

MEMBER, BOARD OF DIRECTORS

*David and Shani Oelbaum*

In honor of

## **CHEMI & NECHIE BOCHNER**

Mazel Tov on this well deserved honor.

By your example, you have shown the world what true dedication looks like. Your strength, perseverance and devotion to each other and to your family is awe-inspiring.

May Hashem continue to grant you the strength of body, mind and character to continue down the path of greatness that you have so beautifully charted.

*Avigdor & Chevi Koss*

*Simcha & Brachi Schonfeld*



**KOSS & SCHONFELD, LLP**  
ATTORNEYS AT LAW



**BAIS MEDRASH**  
359 DIXIE STREET  
WATERBURY, CT 06705

**MEIVTA**  
453 WALLINGFORD ROAD  
DUNHAM, CT 06422

**KOLLEL ATEREI CHAYIM BAZEL**  
359 DIXIE STREET  
WATERBURY, CT 06705

Wishing a mazel tov to  
Mr. and Mrs. Chemi Bochner  
upon receiving the  
Community Inspiration Award.

Rabbi Ahron Kaufman  
Rosh Yeshiva

Rabbi Chaim Cohen  
Rosh Kibbutz

Rabbi David Kalish  
Menahel

Rabbi Eli Eshkol  
Executive Director

My dear talmid,  
You truly are an inspiration to me.  
You are forever our dear alumnus.

Sincerely,

Rabbi Ahron Kaufman and  
your Waterbury Family

47 Buckingham Street, Waterbury, CT 06710 | Tel 203-756-1800 | Fax 203-756-1200  
office@yashv.org | www.waterburyyeshiva.org

Congratulations on the many years of excellence and dedicated service that you have brought to the community.

**BINA** has been a prime example of what many programs should aspire to be and I am truly proud to be associated with this organization.

*Joanne Azulay, Ph.D.*

Neuropsychology  
732-616-0609



In honor of

**MRS. CHAVIE GLUSTEIN**

**MRS. ELANA FELDER**

**MRS. TZIPPY FRIEDLER**

And the entire BINA staff

The unbelievable work you do day in, day out is truly an inspiration to us all. May H-Shem give you the strength to keep assisting this special group of people in need of our help. Tizku Limitzvos!

With Admiration,

*Ben and Naomi Kurland*





In Honor of

**DR. SALMAN AZHAR**

**DR. DAVID BIDERMAN**

**MR. AND MRS. CHEMI BOCHNER**

Your leadership, guidance and dedication to this amazing organization have been invaluable in helping the lives of so many. Words can't express our heartfelt appreciation for all you have done.

*Ben Kurland*



In honor of

**MRS. CHAVIE GLUSTEIN** (FOUNDER)

**MRS. ELANA FELDER**

and the entire BINA team

for always going above and beyond to help others and for being there for our Mishpacha when we needed them most.

May Hashem reward them with continued Bracha and Hatzlacha in their Avodas Hakodesh and much Yiddishe Nachas from their families.

*Yehuda & Hadassah Hoffer*

To our dear Friends

## **CHEMI AND NECHIE BOCHNER**

Mazel tov on this well deserved honor

May you and your family be זוכה to a lifetime of געזנט and פרנסה and נחת, and may ה' enable you to continue inspiring all of ישראל.

*Duie and Naomi Tepler*



In honor of

## **BEN KURLAND**

You are an excellent example of chesed for all to follow.

It's always a pleasure working with you.

May Hashem give you much continued bracha and success

*Michael Bauman, Mendy Josefovic,  
Binyomin Mandelbaum, Tzvi Zicherman*



In honor of

**CHAVIE GLUSTEIN**

and her endless dedication to BINA and the community!

*Yossi and Sarena Adest*



Mazal Tov

## **CHEMI AND NECHIE**

On this well-deserved honor

You have been a source of inspiration and continue to be for so many. You have given hope to so many and made us all better people.

May you be zocheh to continue in your זיכוי הרבים and may you have much ברכה והצלחה בין ברוחניות ובין בגשמיות.

*Benzion and Chany Schiffenbauer*

In honor of

**MR. BEN KURLAND**

It is no wonder that you were chosen for the position of Dinner Chairman. Your generosity, and kindness are expressed not only to your community, family and friends, but to your business associates as well. The caring and exemplary traits that you express to everyone you meet is remarkable. You are a true role model for all to emulate. It is an honor to be counted among your friends.

May you continue your many acts of Chesed, and may you see much nachas from your family.

*Chaim & Hindy Silberberg*  
H&R Healthcare  
Support Surface &  
Negative Pressure Wound Therapy

# REHABILITATION ASSOCIATES

PHYSICAL, OCCUPATIONAL AND SPEECH THERAPY CENTER



*Personal Care with  
a Professional Touch*

IN RECOGNITION AND APPRECIATION OF  
**DR. SALMAN AZHAR, CHAVIE GLUSTEIN,  
AND THE STAFF AT BINA**  
FOR DOING THE UTMOST  
TO ALWAYS CARE FOR OUR PATIENTS

**MORDECHAI SHEDROWITZKY, PT, MS**  
Clinical Director, Midwood

SAMUEL BUCHOLZ, OTR/L, CHT  
LEA BALLON, OTR/L  
MARISSA WOLFSON, PT ASSISTANT

**ESTHER FRIED, OTR/L**  
Clinical Director, Williamsburg

**ARI DICKER, PT, DPT**  
Physical Therapist  
MARILYN CHAFEZ, PT  
TZIPORA PERLOW, PT

**TREVOR RESNICK, PT**  
Clinical Director, Boro Park

MOSHE SLANSKY, PT, DPT  
YEHUDIS HERSHFANG, PT  
SHALVA GOLDBAUM, OTR/L  
CHAYA NAOMI HUSARSKY, PT, DPT  
**Women's Health Specialist**

## MIDWOOD

2072 Ocean Avenue, Suite 101  
Brooklyn, NY 11230  
P 718.616.1450  
F 718.743.8186



## WILLIAMSBURG

165 Division Avenue  
Brooklyn, NY 11211  
P 718.253.8000  
F 929.298.0079

## BORO PARK

5901 16th Avenue  
Brooklyn, NY 11204  
P 718.234.5175  
F 718.646.0100





**SPECIALTY HOSPITAL  
OF CENTRAL JERSEY**

*AcuteCare Health System*



*Dr. Howard Lebowitz, Chief Medical Officer,  
would like to thank BINA for their Outstanding Service to  
the Community.*

*“The Secret of Patient Care....  
.....Caring for the Patient and their Family”*



**Dan Czermak, President  
Dr. Howard Lebowitz, CMO  
Violeta Peters, CEO**

***SPECIALTY  
HOSPITAL  
Of Central  
Jersey***

600 River Avenue  
Lakewood, NJ 08701

Our facility, a 50 bed hospital within hospital, is uniquely designed to provide long term, acute care to patients with complex medical conditions. By offering a smaller, personalized environment, we can focus our attention on providing patients with the highest level of care, yet having ready access to the vast array of resources of a full service hospital.

**FOR MORE  
INFORMATION:  
732-364-0800  
[www.acutecarehs.com](http://www.acutecarehs.com)**

In honor of

**CHEMI BOCHNER**

Upon the occasion of this well deserved honor.

Chemi, your courage and perseverance in the face of adversity has served as an inspiration to all of us.

Thank you!

*Chaim and Elana Konig*



We would like to honor and thank the BINA Organization, and most notably

**MRS. CHAVIE GLUSTEIN**

for the unbelievable support, care and guidance as we continue on our journey בעזרה שׁיית with our dear

Alexander Zishe Ben Aliza L'Refuah Shlaima.

There are no words that can describe our hakoras hatov to you and what it means for a family to have the care, support and guidance when we need it most.

May הקב"ה continue to guide BINA to be the right shliach for all the families in need and may we hear בשורות טובות in all of Klal Yisroel

Sincerely ,

*The Rosenblum and Helfgott Families*

In honor of my fellow Board members  
Who keep BINA alive and well and moving forward.

אשריכם!

*Shmuel Rieder*



With deep feelings of respect and admiration for the indefatigable  
Director of BINA

## **CHAVIE GLUSTEIN**

Whose courage and selfless determination have been a vital source  
of aid and comfort to countless victims of brain injury and their  
families ‘

And has made BINA the premier address for help in their time of  
need.

With sincere gratitude,

*Shmuel and Esther Rieder*



To our son

**DAVID**

Our source of pride and joy always

On a well bestowed honor

On a most deserving person

Your caring and sensitive heart shines through on everything you do

Love

*Mommy and Daddy*



To our beloved brother

## **DAVID**

Nobody deserves this honor more than you.

You were born with a heart of gold.

We are very proud of you

And proud to be known as Dr. David's siblings.

May Hashem reward you for all the good you do.

*Aliza and Yanki Weinberg*

*Brenda and Shmuel Lauer*

*Ronny and Ronit Biderman*

*And families*

**CHAVIE,**

מזל טוב!

רבות בנות עשו חיל

You are a source of inspiration to your friends and colleagues by what you have accomplished for Klal Yisroel.

I stand in awe!

May you continue your עבודת הקודש and bring hope, support and guidance to those in need.

תלכי מחיל אל חיל

*Rockie Cynamon*



In honor of

**DR. SALMAN AZHAR,**  
Director of Stroke Lenox Hill Hospital

on your well deserved Stroke Leadership Award.

Yours truly,

*Meyer Leifer Naftali Reiner*



Mazel Tov to our dear friends

## **CHEMI AND NECHIE BOCHNER**

On a well-deserved honor

You have been a source of chizuk to all.

Hashem should give you kochos to go mechayil el chayil.

We wish you good health and success, and only nachas from your beautiful family.

*Zevi and Shari Schick*



In Honor of

## **CHEMI & NECHIE BOCHNER**

On this well-deserved honor

Your Family, friends, and the entire community, are very fortunate to have you as an abundant source of inspiration.

Wishing you Nachas and good health, Bracha and Hatzlacha

*Shuey & Shoshana Abramson*

*Mordechai & Ellie Basch*

*Kalman & Sara Canant*

*Baruch & Yehudis Cohen*

*Yitz & Chani Ettlinger*

*Moshe Dov & Dina Greenwald*

*Moshe Tzvi & Nechamie Kelman*

*Arveh & Toby Klein*

*Shaindy Klein-Gross*

*Eli & Chanala Ruzorsky*

*Moshe & Gitty Saffer*

*Moshe & Adina Soskin*

*Shea & Mindy Steinberg*

*Yonah & Stephanie Terebels*

*Yaakov & Robin Ticker*

In Honor of

## **CHEMI & NECHIE BOCHNER**

Cherished Friends and most deserving recipients of the

Community Inspiration Award

You have truly inspired us all, with your steadfast Emunah, your extraordinary strength and fortitude.

May Hashem grant you Nachas and good health.

*Shua & Adel Gelbstein*

*Benji & Nurit Lapin*

*Dovid & Blymi Gewirtz*

*Shaya & Hindy Samet*

*Ari & Bruckie Gluck*

*Mendy & Chani Schreiber*

*Sruly & Chaya Hersk*

*Yoni & Sima Schwartz*

*Menachem & Bassie Jakubovic*

*Yitzy & Rechi Tepper*

*Avi & Huvie Jotzkowitz*

*Yehuda & Aviva Zelmanowitz*

*Hillel & Chevi Kirschner*

*Riki Zuller*

In Honor of our Dear Friends

## **CHEMI & NECHIE BOCHNER**

You are a shining example of what it means to be an Eved of Hashem.

You continue to inspire us with the way you've carried yourself in the most difficult and challenging of times.

Your devotion to each other, your children, your friends, and to Klal Yisroel is an inspiration to all.

May Hashem continue to Bentch you both with much Nachas and continuing good health.

We are so proud to not only call you our neighbors, but our friends.

*Simcha and Sora Hirsch*

In honor of our children\siblings

## **CHAVIE & CHAIM AHARON MORDECHAI**

for your outstanding achievements.

21 years ago, as a young couple with a newborn, you were drowning in uncharted seas. But instead of struggling for mere survival, you began to build an astounding bridge over the troubled waters.

Now, in 2018, no one struck with brain injury needs to experience that desolation.

### **To the whole BINA staff**

This couldn't have happened without all of you!

יהי רצון שתתברכו מן השמים

With vibrant good health and nachas from your\our beautiful children and may you always be granted chochmah, binah, v'daas to grasp the needs of all those who turn to you and siyata dshmaya to lead them in the best direction.

*Totty and Mommy*

*All the Markovitz families - Ramot and Lakewood*

*The Weinbergs*

*The Lamets*

*The Galays*

Mazel tov to our good friend and neighbor

**DR. DAVID BIDERMAN**

On receiving this prestigious honor from this special organization

May you continue your great efforts and chesed both in your work  
and home for many years to come!!

*Allison and Eddie*

*Aviva and Yitz*

*Elana and Avraham*



In honor of

**MRS. C. GLUSTEIN**

And the entire BINA staff

No words can express our appreciation for all you do on behalf of  
our dear sister

**חיה מלכה בת בת שבע**

In recognition of

**SHIMIE GREENBERGER & HESHY KLEIN**

Of AristaCare

For their outstanding care and devotion

*Avraham Yeskaya and Toby Alpert*



In appreciation to

**MRS. GLUSTEIN**

and the staff at BINA

for their assistance in guiding Nechie through a most difficult time.

We thank Hashem for giving Nechie the ability to select the proper shiluchim to get Chemi on the road to recovery and bring him to where he is today. We wish Chemi continued success in achieving IY"H a complete recovery and Nechie the strength to persevere.

Love

*Mommy, Abba, and Yosi*



It gives us great pleasure to join BINA  
In honoring a great friend  
Of Hatzolah Of Flatbush

**DR. SALMAN AZHAR**

Director of Stroke  
Lenox Hill Hospital - Northwell Health

upon his being honored with the  
**STROKE LEADERSHIP AWARD**

His devotion to our organization, the patients we serve, and all of  
his patients is beyond imagination.

**FLATBUSH HATZOLOH**

On behalf of all our members

*Eli Fischer, Zelig Gitelis,*

*Issac Ungar, Moshe Wulliger*

Coordinators

On behalf of the Flatbush community we salute

**MRS. CHAVIE GLUSTEIN**

and the dedicated BINA staff and volunteers, tonight's worthy dinner honorees and committee for supporting the incredible work BINA accomplishes for patients and families.

At a stressful times when tragedy strikes, BINA provides comfort and reassurance and sage advice and medical guidance that makes all the difference in so many people's lives.

Wishing you all the best for continued success.



Flatbush Jewish Community Coalition



In honor of

*The amazing staff at Bina*

We admire your tireless efforts on behalf of  
patients and their families

Yisroel and Deena Brody  
And the administration at Homeside Rehab



Physical Therapy • Occupational Therapy • Speech Therapy

**P. 718.377.5000**

**F. 718.377.5002**

**[www.homesiderehab.com](http://www.homesiderehab.com)**

Providing quality care in the comfort of your home with dignity and compassion

In honor of our cousin

**DAVID J. BIDERMAN PHD**

We are very proud of the extraordinary work you  
do for this organization.

With admiration,

*Abraham and Sarah Biderman*



In honor of a very special lady,

**CHAVIE GLUSTEIN**

Her kindness and devotion has no bounds.

*Cheskie & Shoshana Rand*



## **CHEMI & NECHIE,**

The positive attitude and commitment to full recovery that you have demonstrated has been a constant motivation and inspiration to your friends, family and neighbors.

We wish you much mazal and brocha moving forward.

*Shmuel & Reena Salomon*

*Simcha & Hindy Schick*



In honor of the esteemed chairman

**MR. BEN KURLAND**

In all his interactions, both personal and professional, his one concern is how he can help others. He goes above and beyond to ensure that everyone is taken care of before taking care of any of his own needs. Above all, he is a loyal friend at all times.

May you be zoche to continued success in all your endeavours thereby ensuring the success of all those who you help on a daily basis.

*Yecheil Yarmish*





In honor of

**BEN KURLAND**

Dinner Chairman

I salute your involvement with BINA, a wonderful organization, as well as your own work dedicated to bettering the lives of brain injury survivors.

May you continue to have much success in all your endeavors.

*Skhomo Ingber*



In Honor of

**MRS GLUSTEIN**  
and the entire BINA Staff

We can truly attest that there is no day or night when it comes to their dedication to be there.

whenever and wherever they are needed.

They remind us how special it is to be part of Klal Yisroel.

*Chaim And Rivky Bochner*



To our dear youngest brother

**CHEMI,**

Your Bitachon and Emunah are proof of how strong you really are.

You're an inspiration to the whole family.

To our Dearest

**NECHIE,**

Your devotion to Chemi is unparalleled.

You are a true עזר כנגדו and אשת חיל in every way.

May ה' bench you with continued strength.

May you both see much Nachas from your whole family.

לע"נ מלכה גיטל בת יוסף

May Mommy be a מילץ יושר for us all.

*Mayer Zvi and Leah*

In honor of

**RABBI AND MRS. GLUSTEIN**

For their wonderful dedication to this most worthy cause.

*Mr. and Mrs. Dov Fishoff*



To

**CHEMI AND NECHIE**

The most deserving couple of this award.  
You guys are a true inspiration to all of us.

*Ezriel and Elisheva Konstan*



It is our privilege to pay tribute  
To our dear friends and fellow mispallelim

## **CHEMI AND NECHIE BOCHNER**

Your incredible example of simchas hachaim,  
bitachon and middos tovos

Are worthy of emulation and a source of inspiration and  
admiration to us all

We are very proud that you are receiving this well-deserved honor.  
May you be zocheh to see much nachas from your beautiful family

Your friends at Khal Bnei Torah

*Mr. and Mrs. Yaakov Ettinger*

*Mr. and Mrs. Richie Hauptman*

*Mr. and Mrs. Hillel Hirsch*

*Mr. and Mrs. Yehuda Hyman*

*Mr. and Mrs. Meir Krang*

*Mr. and Mrs. Dovid Lesser*

*Mr. and Mrs. Moshe Muller*

*Mr. and Mrs. Moshe Chaim Olshwang*

*Mr. and Mrs. Eli Segal*

*Mr. and Mrs. Dani Sofer*

*Mr. and Mrs. Itzik Sonnenschine*

*Mr. and Mrs. Avi Spitzer*

*Mr. and Mrs. Dani Weiss*

In Honor of our dear friends

**CHEMI AND NECHIE BOCHNER**

You are an inspiration to us all

*From Chaim and Racheli Stein*



Dearest

**CHEMI AND NECHI,**

Thank you for being true role models and inspiring us to live with constant Emunah and Bitachon. The Shalom Bayis you have is truly what we strive for, and your kids are the cutest we know! May you have continued Nachas from them and from each other. We love you!!

Love,

*Elimelech, Bracha, Chayala, and Malka*



In loving memory of a truly unforgettable woman

## **MALKA GITTEL BAS R' YOSEF**

Who deeply touched us all.

Her simchas hachaim and generosity of spirit were unparalleled.

In tribute to a remarkable couple

## **CHEMI AND NECHIE BOCHNER**

You're an inspiration to all those around you.

*The Halperins, Kovals, Wassners and Ecksteins*

To my Dear Husband

**DAVID,**

Words simply cannot describe how proud I am of you and all that you have accomplished.

You have a wonderful gift, in that you're able to change the lives of all those you encounter.

Whether it's your patients, colleagues, friends, or family all are greeted with a smile, a helping hand and treated with the utmost respect.

Your warm, caring, and understanding nature has helped your patients as you guide them on the road to recovery. You've helped many individuals who have been injured, along with their families, through an incredibly difficult and confusing time in their lives, with skill and kindness.

BINA has made an excellent choice in honoring you. I know how much you value them and how much they appreciate you. Your collaboration benefits the field of rehabilitation and contributes to the incredible work you do each day at Rusk.

Mazel tov on this well-deserved honor. May Hashem continue giving you the strength to improve the lives of all those you touch.

With All My Love,

*Shulamith*

## TO OUR DEAR FATHER,

When you are helping patients put their lives back together,  
**We admire you.**

When you are helping friends with whatever they might ask of you,  
**We look up to you.**

When you are helping us with anything and everything we may need,  
**We love you.**

We are in awe of all you have achieved in helping those who suffer from traumatic brain injuries. You've taught your patients to never give up when going through tough times. Just as you've taught us.

May Hashem continue to bestow upon you the ability to enrich the lives of those around you, and to make a lasting impression on the countless lives you've enhanced.

We are overjoyed to share in this accomplishment and we couldn't be prouder

With much love and admiration

Your Children

*Moshe, Sruly, Sima, Yitzzy, Miri, and Hudis*

*Biderman*

In honor of

**ROCHEL KLAHR**

WAY TO GO!!

We are so impressed with the Australian hours you keep working  
at your job.

*Love from the whole family*

(including your nieces and nephews)



In honor of our dear parents

**RABBI AND MRS. OELBAUM**

-----

In honor of our dear friend

**MR. BETZALEL LERNER**

*Moshie and Sarala*

*Yisroel and Yocheved*

*Yaakov and Chaya Rivki*

*Eli and Chumi*

*Mendy and Ester Bracha*

*Leah and Ezriel*

*Chaim, Ruchama*

In Honor of

**ELANA FELDER**

We are so proud of your tireless devotion on behalf of BINA

Love, Your Family

*Simcha*

*Chaim Yehuda & Tzipora*

*Hudi*

*Yaacov & Rochie*

*Brocha*

*Gila*

*Zvi senior*

*David*

*Nossi*

*Zvi junior*

## **CHEMI AND NECHI,**

You truly climbed the mountain. BINA was by your side and for that we are forever grateful. We are so proud that you are receiving this award as it is in our unbelievable, amazing parents, Naftali ben Elchonon and Malka Gittel bas Yosef. We are sure they are shepping nachas from you, in Gan Eden.

*Yossi and Breindy Lerman*

In honor of

**DR. SALMAN AZHAR**

On receiving the well-deserved  
Stroke Leadership Award

Thank you for always being there for our community.



*Chaim Fischer*

*Bernie Gips*

*Hertzka Halpert*

*Bentzy Lebovitz*

*Mendy Mandelbaum*

*Lazer Rosman*

Coordinators



In honor of

**BEN KURLAND**

May you continue to be a source of strength to the Jewish  
community.

Congratulations & Best Wishes

*Duvie Greisman & Joel Dohary*



In honor of

**AVROHOM & CHAYA BIDERMAN**

write something nice for them

From

*Daniel & Esti Kasten*



Much congratulations to

**DR. SALMAN AZHAR**

regarding his outstanding skills and tireless efforts in the areas of clinical care, clinical research, leadership and utter devotion towards the continued improvement of care for his, and all, patients with neurological symptoms. Those who know him, receive care from him, work with him, and/or have been mentored by him are fortunate.

Best wishes and much congratulations!

*Neera Kapoor, OD, MS*



Dear Chemi and Nechie,  
Congratulations on your amazing and well deserved award.  
You have inspired us to believe in unimagined ways.

Keep on inspiring ככלל ישראל!

*Shlomo and Esther Rochel Isaac*

---

Congratulations to the honorees and the entire staff at BINA for  
their hard work and compassion.

*Anna and Steve Kirshblum*

We greatly appreciate your help, dedication and knowledgeable advice on a time we needed the most.

*The family of Morris Feder*



*Encore!*  
REHABILITATION SERVICES  
*Excellence in Performance*

**PROVIDER OF CHOICE.  
EMPLOYER OF PREFERENCE.**

**Physical Therapy | Occupational Therapy  
Speech Therapy | Respiratory Therapy**

Knowing and taking great care of customers, employees and residents is the fundamental principle that guides everyone at Encore and continues to be the foundation for our success.

We believe that true clinical and financial partnerships are formed through a high level of personal interaction with facility and therapy staff.

Linda Shackelford  
CEO/Owner  
(866) 925-8505, ext. 101

Michael Houlihan  
President of Business Development/Owner  
(502) 609-2600

[www.EncoreRehabilitation.com](http://www.EncoreRehabilitation.com)

In honor of our cousin

**DR. DAVID BIDERMAN**

for his efforts on behalf of BINA and his many patients  
and in tribute to

**MRS. GLUSTEIN**

and the amazing staff of BINA

whose concern and dedication is boundless.

May they all have good health and see much  
nachas from their families.

*Avrohom and Chaya Biderman*

---

In Honor of

**MR. AND MRS. CHEMI BOCHNER**

who are truly inspirational to all that know them.

*Muttty and Goldie Burstein*

*Ephraim and Shonny Berger*

In Honor of

**CHAVIE GLUSTEIN**

*Chaim Shea and Shiffy Rosenberg*

---

In honor of Mr. and Mrs. Chemi Bochner.

*Yehuda and Dassy Kupfer*

Mazal Tov

**NECHEMIA AND NECHIE**

on a well deserved honor.

May you continue to be an inspiration to others.

*Julius and Miriam Silbiger*

---

In honor of

**MR. AND MRS. CHEMI BOCHNER**

Your unwavering joy and optimism is an inspiration to behold

*Leakla and Shloime Green*



To our dear son in law,

**DR. DAVID BIDERMAN,**

Congratulations on this well deserved honor for a man who is always willing to help others. May you continue to be successful in helping patients and families through difficult times.

With all our love,

*Sara and Pinchas Moskovitz*

---

In honor of

**DR. SALMAN AZHAR**

In great appreciation for his care, caring and kindness and continued friendship and assistance through the years.

May he enjoy many more years of good health and success in service to his patients and the community.

With great affection,

*Stuart and Sarah Wise*

**MRS. GLUSTEIN**

Thank you for always being there for us, even Erev Succos and Hoshana Raba.

**MRS. FRIEDLER**

Thank you for always working with heart.

Sincerely,

*Mr. & Mrs. Yosef Paluck*

---

In honor of our dear parents

**RABBI AND MRS. DOVID OELBAUM**

Whose selfless character and dedication to Chesed stands for us as a guiding light.

*Moishe and Sarala Rajchenbach*

In honor of

**CHEMI & NECHIE BOCHNER**

Who everyday continue to be an inspiration for us and everyone else who comes into contact with them. Hashem should continue to bentch the both of you and give you the strength to see a complete recovery.

*Zeli & Ahuva Wiedermann*

---

To Our Dear Friends

**CHEMI AND NECHIE BOCHNER**

Worthy recipients of this award from a wonderful organization.

You truly are an inspiration to us all.

May we continue to share in many more simchos together.

*Yehuda and Chani Silber*

In honor of our dear cousin

**DR. DAVID BIDERMAN**

May הקב"ה grant you הצלחה in this holy work.

*Chaim and Suri Mozes*

*Yakov and Chaya Moskovits*

*Tuvia and Chaya Mozes*

---

Having been friends with

**DAVID BIDERMAN**

for over 25 years, it comes as absolutely no surprise, and we cannot think of anyone more deserving of such a prestigious honor.

David is extremely reliable and loyal, and a true friend. He is always ready and eager, and offering to help in any way possible. It is great to see his efforts and excellence being publicly recognized.

Mazal Tov!

*Estie and Yakov Bodner*

In Honor of

**DR. DAVID BIDERMAN & MRS. CHAVIE GLUSTEIN;**

Thank you for your selfless dedication for Klal Yisroel and specifically for our father יעקב יושע בן חיה טובה אסתר

Rabbi Jacob Kaufman (may he have a refuah sheleimah bekarov)

We will be forever grateful for your guidance and help. May Hashem grant you ברכה and נח to continue this עבודת הקודש for the next 120 years

*Jeffrey and Miriam Kaufman*

*Sabina Kaufman*

*Ellen and Steve Naiman*

---

In honor of

**CHEMI AND NECHIE BOCHNER**

Who have shown us all that emunah and determination can overcome even the most frightening of life's challenges. You are an inspiration to your friends, your family, and your community.

Your cousins,

*Aaron and Pesi Simon,*

*Avi and Chavi Klein,*

*Jeff and Rivky Mosczye*

## Going the Extra Mile



### GEM's Services

Emergency Transports  
Non-Emergency Transports  
Bariatric Capable Transports

Wheelchair Transports  
Wheelchair Transports  
with O<sub>2</sub> Certification  
Two Crew Transports

Bus with WC Lift  
Luxury Wheelchair Van (MV-1)

*In honor of Ben Kurland*

**GEM**  
AMBULANCE  
1750 Cedar Bridge Avenue  
Lakewood, NJ 08701  
877-GEM-9911  
[www.gemambulance.com](http://www.gemambulance.com)

Dear

**CHEMI AND NECHIE,**

Congratulations to an amazing couple  
for receiving such a deserved honor.

Thanks for being such good friends.

*The AristaCare Family*

May Hashem grant all of you continued success  
in helping those that need you.

**CHAVIE**, we are so proud of you.

*Abba and Ema J.*

---

In Honor of

**DR. SALMAN AZHAR**

*Mr. and Mrs. Abraham Kohen*

In Honor of our niece and nephew,

**NECHIE & CHEMI BOCHNER,**

who taught and inspired all through their example of perseverance, devotion and bitachon.

May you know only simcha & nachas always.

*Pesach & Leah Diskind*

---

In honor of

**MRS. GLUSTEIN**

and her staff at BINA

for their tireless efforts in helping their clients with dignity and exceptional care. May Hashem give you siyata d'shmaya in all areas of life and the strength to continue your critical work on behalf of Klal Yisroel.

*Orin and Estie Hirschman*



In honor of

**MRS. CHAVIE GLUSTEIN**

for her spectacular accomplishments and  
mesiras nefesh on behalf of BINA.

*Yekoshua and Malya Friedman*



*In Honor of* • • • • •

*On behalf of everyone at the firm we wish  
you Mazel Tov on this well deserved  
honor. May you enjoy continued success in  
all future endeavors.*

*Fasten Halberstam LLP*



30 Broad Street, Suite 2004  
New York, NY 10004

1402 101st Avenue  
Brooklyn, NY 11234

7 Grand Hill Avenue  
Clifton, NJ 07012

T 212.751.8337 | F 718.798.5576 | E info@fhlpp.com | W www.fhlpp.com

Mazel Tov to

**DR. DAVID BIDERMAN**

on this well-deserved award.

May you go from Strength to Strength!

From the Philadelphia End of the Family.

*David and Sharyn Chase*

---

In honor of

**CHEMI BOCHNER**

On this well-deserved honor

Wishing you much nachas from your beautiful family

*Ari Klein*

In honor of

**MRS. CHAVIE GLUSTEIN**

**AND**

**MRS. TZIPPY FRIEDLER**

Thank you for all your time and devotion on our behalf

*Baruch and Leah Friedman*

---

In Honor of

**CHEMI AND NECHIE BOCHNER**

Both a true inspiration to us all

*Menachem & Miri Kirshenbaum*

To

**CHAVIE GLUSTEIN**  
AND THE BINA ORGANIZATION,

We truly appreciate your time, help and devotion.

Thank You!

*Sruli and Chana Malka Friedman*

---

To

**DR. DAVID BIDERMAN:**

Today is the day that BINA publicly acknowledges your accomplishments. You have dedicated so much time and effort to help people in need, not just within the organization for which you are being honored today, but among your friends and family as well. Congratulations on this well-deserved honor and may you continue to help patients and their families.

*Blimi & Eli Gluck and family*

In honor of

**CHEMI AND NECHIE BOCHNER**

\*\*\*

חסדי יהוה פי לא תמנו פי לא כלו רקמיו.

*Dr. Melvin and Anne Rothberger*

*Andy and Esther Reisman*

*Rafi and Gitty Rothberger*

---

In honor of

**CHEMI AND NECHIE BOCHNER**

Who have been a continuing source of inspiration

May Hashem bless them with good health, nachas and success

*Dr. Israel Zyskind*

Long Term Care Equipment  
Long Term Care Supplies  
1.800.BUY.GERI

**Gerimedix**

5 Hollywood Court  
South Plainfield, New Jersey 07080  
1.718.802.1005

In Honor of

**BEN KURLAND** עמו"ש

As your expertise in health grows, so does your effort  
to contribute in "תדן"

May Hashem bless you and your family.

*Hesky Rabin*

In honor of

**MRS. CHAVIE GLUSTEIN**

and the entire staff at BINA

With much hakoras hatov and appreciation for all your  
outstanding work.

*Mr. and Mrs. Irwin Tempelman  
and Family*

Mazal Tov to

**DR. DAVID BIDERMAN**

And all the other honorees

*Isaac Samuel & Family*

*Anton Samuel & Family*

*Ester Matyas & Family*

*Leah Mally & Family*

*Shaindy Kelman & Family*

---

In honor of

**CHEMI & NECHIE BOCHNER**

*Yonatan & Zipporah Weinberger*

Mazel Tov! Mazel Tov!

## **DR. DAVID BIDERMAN**

וכל מי שעוסקים בצרכי ציבור באמונה הקב"ה ישלם שכרם

May הקב"ה continue to give you the strength to guide the health of all His people.

Our best wishes to you and your wonderful עזר Shulamith

Love,

*Russi and Shalom Fried*

*Miriam and Josh Chopp*

---

In honor of

## **YEHUDA HOFFNER**

Wishing you & your wife bracha, hatzlacha and nachas from your beautiful family.

Keep doing all the chessed that you do.

*Shloime Bochner*  
Power House Generators



In Honor of

**MR. AND MRS. CHEMI BOCHNER**

A couple who is a true inspiration to us all.

May הקב"ה grant you gezunt and hatzlacha in all that you do.

*Naftali and Bayla Minzer*

---

In honor of

**SHRAGE & S'RIVKY**

*S Yanky & Esther Shaindy*

To

**NECHIE & CHEMI,**

Best Wishes to a most deserving couple.

You are an inspiration to us all.

We are lucky to call you our friends.

*Moshe and Gitty Saffer*

---

In honor of

**RABBI & MRS.  
AHARON & CHAVIE GLUSTEIN**  
Founders of BINA

Who have created an outstanding organization and are devoted  
heart and soul to the K'lal

In the zechus of your lifesaving work, may you have much nachas,  
bracha and hatzlacha

*Mr. & Mrs. Elly Friedman*

In honor of

**MR. YEHUDA HOFFNER**

Your devotion to Klal Yisroel is a lesson for us all.

We wish you and your family lots of Hatzlucha and Nachas.

Sincerely,

*Jacob Jacobowitz*

Central Care Planning

---

**CHAVIE**

We'll follow your example and quietly say that we have learned so much from you on both a personal and professional level. Everything that we have been able to accomplish at BINA is to your credit.

We wish you nachas, hatzlacha and good health.

May all your tefillos be answered.

*Elana, Elchanan, Ruchama, Silky and Tzippy*



*Bedford Center*

*An Alure Facility*

40 HEYWARD ST, BROOKLYN, NY 11249  
(718) 858-6200  
WWW.BEDFORDCENTERREHAB.COM

## **WORLD-CLASS CARE IN THE HEART OF BROOKLYN**

Bedford Center for Nursing and Rehabilitation offers outstanding post-acute rehabilitation programs in a Glatt Kosher environment. We are proud to provide:

- Cardiac Rehabilitation
- Infusion Therapy
- Pulmonary Rehabilitation
- Orthopedic Rehabilitation
- Post Stroke Recovery
- Vestibular Rehabilitation
- Wound Care
- PT, OT, ST (7 days a week)
- Daily Minyanim
- Shul & Bikur Cholim Room

See our ad  
for Minds in Motion.

---

In Honor of

**DR. DAVID BIDERMAN**

With tremendous appreciation for all you have done for us.

*Menachem & Shaindy Bernfeld*

Special thanks

**LZCHUS YITZCHOK MEIR BEN SURAH LEAH**

Refuah Shleima

*David Vogel*

---

We would like to express our gratitude to

**MRS. CHAVIE GLUSTEIN**

and all those at BINA who gave chizuk, advice and direction to our children Baruch and Leah Friedman during a difficult time.

‘ישלם ה’ פעלך ותהי משכתכך שלמה מעם ה’

*Shea and Suri Leiner*

Thank you for helping us out in rough times. Without you we  
would never have come this far!!!

With great appreciation from the depths of our hearts,

*Nachman and Rachel Brach - and Gitty*

---

In honor of

**MRS. CHAVIE GUESTEIN**

Who has done so much for so many

*Benzion & Rayla Krupka*

# The Select Difference

Better Care.  
Better Patient  
Outcomes.  
Better Results.

Cory Terwilliger  
Select Rehabilitation  
Director of Business Development  
570.594.5953



---

In honor of

## **CHEMI AND NECHIE BOCHNER**

Wishing you only nachas and good health

*Aryeh & Tamari Brody*

TAB Equities LLC

In Honor of

## DR. DAVID BIDERMAN

Your work is incredible as I have observed first-hand at the Brain Injury Day Treatment Program at RUSK. Truly, a noble person and someone who has earned the respect of those around you. Ultimately, you make a Kidush Hashem in your work environment, influencing krovim, rechokim, and goyim, as well. Dr. Biderman, your devotion is beyond the call of duty. When it comes to those you are coaching, you are constantly in clear view of the small picture, the larger picture and all the pictures in between. May Hashem grant you continued success in all of your endeavors.

*Ricky Werner*



YOUR PEACE OF  
**MIND**

See our ad for  
Bedford Center.

Led by the renowned Dr. Miran Salgado, the **Minds in Motion Neurological Rehabilitation Program** at King David Center for Nursing and Rehabilitation helps you achieve the highest level of independence possible. Our extraordinary, specially trained staff utilize the latest modalities, therapy techniques and assistive devices to deliver optimized outcomes. We treat:

- Vascular disorders such as stroke and transient ischemic attack (TIA)
- Degenerative conditions such as Parkinsons, multiple sclerosis (MS), and amyotrophic lateral sclerosis (ALS)



**Miran Salgado**  
MBBS, MD



*King David Center*  
FOR NURSING AND REHABILITATION  
*An Allure Facility*

2266 CROSEY AVE, BROOKLYN, NY 11214 (718) 266-6100  
WWW.KINGDAVIDCENTERREHAB.COM



In honor of

**MR. AND MRS. CHEMI BOCHNER**

you are truly an inspiration to us all, may hashem give you the strength and health to continue inspiring us all.

*Menachem and Miriam Yifat*

---

In honor of

**CHAVIE GLUSTEIN'S**

outstanding leadership

And her amazing staff

*Oren Adler*  
201-791-6696



**GIDEON ADLER & CO., CPAS**  
*Certified Public Accountants*  
[WWW.ADLERCOCPA.COM](http://WWW.ADLERCOCPA.COM)

In honor of our son and brother

**REB YAAKOV MOSKOWITZ נ"י**

We wish you continued hatzlacha in your Avodas Hakodesh.

*The Moskowitz, Rottenberg and Falik Families*

---

In honor of and with appreciation to

**MRS. C. GLUSTEIN**

May Hashem bless you with continued bracha, Hatzlacha and  
siyata dishmaya.

*Mottie and Michal Schwartz*

Our deepest gratitude and appreciation to

**SHANA MOLLER**

For putting so much time and effort into the beautiful design work  
for the dinner campaign

*Chavie Glustein and the staff of BINA*

PIXEL *design*  
**732.773.9470**

---

In honor of

**CHAVIE GLUSTEIN**

Who rescued us in the midst of a crisis...

Who stayed on the phone for hours, both to listen, and to advise...

Who gave detailed descriptions on how to handle particular roadblocks...

Who helped us to understand how the brain can regenerate...

Who taught us how to "know" things even when we couldn't "remember" them...

You brought us from darkness to light through pathways that didn't previously exist.

May ה'הקב"ה give you the strength and resources to help all those who need.

With tremendous hakaras hatov,

*Josh and Tova Zern*

Thank you to

**MRS. CHAVIE GLUSTEIN  
& HER TEAM**

For the tremendous help they have given to our family and many other families in need

Thank you to Rabbi Avi Schron for the help he is always giving to any important organization and need for our communities

*Yoely Perl*

---

In Honor of

**RABBI AND MRS. AHARON AND CHAVIE GLUSTEIN**

For their extraordinary work on behalf of BINA

assisting so many people in need.

We wish them Bracha and Hatzlacha in every way

*Shmuel and Rivkah Unger*

Unger Realty Services  
1372 Coney Island Avenue  
Brooklyn, New York 11230  
718-859-3101

In honor of

**MRS. CHAVIE GLUSTEIN, MRS. TZIPPY FRIEDLER,  
AND MRS. SILKY PITTERMAN**

Who without any hesitation

Have been there for us in every situation

In times of desperation and trepidation

With utmost care and dedication

You are a true inspiration!

May Hashem repay you and your family with tremendous bracha and hatzlacha  
always!

*A Grateful Family*

---

In honor and appreciation of

**CHEMI AND NECHIE BOCHNER  
SHRAGI GOLDSCHMIDT AND  
MOSHE CALLER**

Wishing you ברכה והצלחה

*Binah and Menachem Braunstein*

In honor of

**NECHIE AND CHEMI**

And in memory of

מלכה גיטל בת ר' יוסף ע"ה

She would be so proud of you guys

Love,

*Saba Joffe*

*Zvi and Zviya Morgenstern and family*

*Mordy and Liba Joffe and family*

---

In honor of

**CHAVIE GLUSTEIN**

for all that you do.

*Anonymous*

In Honor of our  
Courageous Honorable Extraordinary Miraculous Incredible cousin

**CHEMI**

We are in awe of you and all you have achieved. You are a true inspiration  
to all of us.

May you continue to shine.

Love Always

*Adina and Duvie Silbiger and Family*

---



**Tel: (718) 273-3555**  
**Fax: (718) 273-3898**  
**www.rcambulancenyc.com**

Proudly Serving the Five Boroughs

**RCA Ambulance Service would like to  
acknowledge Mr. Yehuda Hoffner for his hard  
work and dedication to  
BINA**

**Mordy Lahasky • Leizer Gewirtzman • Shimon Feldman**



COURTEOUS  
COMPASSIONATE  
CARE *with a smile*

**TEDDIE**

We couldn't do it without you

*Your Friends at BINA*

In appreciation of the special  
work performed by this wonderful  
organization

*Reuven & Ruchie Grossman  
and Family*

In Honor of

**MR. CARL LERNER**

and

**RABBI & MRS. DOVID  
OELBAUM**

In Admiration

*Aryeh & Nechama Ginsberg*

In honor of

**DR. DAVID BIDERMAN**

With tremendous appreciation for  
your commitment to chesed and  
helping those in need.

Congratulations on a well deserved  
honor.

*Ilana and Avi Wolberg*



In Honor of

**CHAIM EISENBERGER**

and the

**BINA ORGANIZATION**

*Kari and Joshua Levine*

In honor of

**RABBI & MRS. JOSH  
MEHLMAN**

*The Eisners*

Mazal tov to BINA and the  
impeccable leadership and  
uncompromising devotion of

**MRS. CHAVIE GLUSTEIN**



In honor of

**MR. & MRS. CHEMI BOCHNER**

יהי רצון שיזכה לאורך ימים טובים

*Yitzchok & Perina Neuman*

Mazal tov,

**DAVID**

*Suri and Meir Blonder*

To

**DR. DAVID BIDERMAN**

Congratulations on this special honor which is so well deserved for such an important institution which does so much for brain injury victims.

May you continue working for the klal for many years to come.

*Dr. Sam & Deby Weissman*



In honor of

**CHEMI AND NECHIE BOCHNER**

a couple that we love and respect.

*Sholie and Bruchi Perlstein*

**CHEMI**

You are an inspiration to all of us who know you. May you go from strength to strength as you continue to inspire all those around you.

*Hilli and Chayala Gutman*

Thank you BINA for all the help you have given to our family by guiding us in the right direction after my husband's stroke.

Fondly,

*The Feders*

In honor of

**CHAVIE GLUSTEIN.**

Kol Hakavod!

With admiration

*Rivky*

Mazel Tov to our dear friend

**DR. DAVID J. BIDERMAN**

upon receiving your Excellence in Brain Injury Rehabilitation Award. We know and admire how much time and effort you put into your patients and we are so happy for your success! May you and your wonderful family and friends only see continued success from you.

Fondly,

*Hilly & Shmuel Wolf*

With much respect and admiration for a very well run organization

*Eli Moskowitz*

In honor of the  
**GLUSTEIN FAMILY**

*Ari and Shanie Cohen*  
Chicago IL

In tribute to  
**CHAVIE GLUSTEIN**  
and the staff & supporters of

**BINA**  
You saw a need and you are  
meeting it!

*Cynthia R. Darrison*

To a most gracious couple

**CHEMI AND NECHIE,**

You have made a world of difference in many people's lives for how you have both conducted yourselves in very challenging times. Your emunah, bitachon and selfless devotion to each other is an inspiration to all. May hakodosh baruch hu grant Chemi a complete refuah shlaimah.

*Dena Klein and Family*

Compliments of  
**MR. AND MRS. BODNER**

In honor of

**DR. DAVID BIDERMAN**

We would like to express our deepest feelings of admiration and appreciation to you for your outstanding devotion and wonderful accomplishments.

Best wishes for continued hatzlocha!

*Rabbi & Mrs. Michael Bender*

In honor of

**MRS. C. GLUSTEIN**

And the entire BINA staff

We are so full of gratitude to all of you

For everything you do!

*Mordechai & Bas Sheva Alpert*

In honor of our dear friends

**CHEMI AND NECHIE BOCHNER**

Who are truly a source of inspiration to our family

And in memory of our beloved friend

Malka Gittel bas R'Yosef a"h

*Isaac and Miriam Klein  
and family*

In honor of

**Chavie Glustein**

and the wonderful work of BINA

And the deserving honorees

**DR. SALMAN AZHAR**

**DR. DAVID BIDERMAN**

*Elihu and Toby Gershbaum*

To

**CHAVIE**

You are an inspiration & a blessing  
to all those you come in contact  
with.

To **ELANA & TZIPPY**,  
treasured friends

In honor of  
**CHEMI AND NECHIE BOCHNER**

*Yoni & Shulamith Zakutinsky*

In honor of

**CHAVIE GLUSTEIN**

For her daring vision and brave  
dedication to BINA and its  
remarkable growth.

In gratitude to

**DR. DAVID BIDERMAN**

for his expert guidance and  
uplifting compassion to BINA's  
clients and families.

May Hashem bless you with the  
strength to continue your amazing  
work.

*Rabbi Chaim and Miriam  
Nevenansky*

In honor of the magnificent job  
done by the BINA organization.

*Rabbi & Mrs. Shmuel  
Steinharter*

In recognition of

**DR. SALMAN AZHAR**

on a well-deserved honor

And Chavie Glustein for her tireless  
dedication

*Rabbi and Mrs. Shulem  
Zalmen Neuhaus*

In honor of

**MRS. CHAVIE GLUSTEIN**

Whose devotion to the  
families of BINA

Knows no bounds

*Mr. Shulim Shklafrig*

In honor of

**CHEMI BOCHNER**

and his outstanding eishes chayil  
Nechie and unbelievably devoted  
parents Chaim and Judy Joffe. You  
are an inspiration to us all. May  
Hashem bless you with gezunt and  
nachas from your entire family.

With admiration,

*Your friends at Challenge*

In honor and appreciation of

**CHAVIE GLUSTEIN**

And the entire BINA team

For the selfless devotion,  
dedication and expertise

you extend time and time again to  
all in need of your help.

*Meir and Rivky Bertram*

In tribute to

**BINA**

For their vital work and worthy  
accomplishments

*Yaacov Michelson*

With hakaras hatov to  
BINA for all that you do.

*The Schapiro Family*

Thank you for doing such  
amazing work.

**MOVING JOURNALS**

888-880-7556

In honor of

**MRS. CHAVIE GLUSTEIN**

Who has done so much for so  
many

*Benzion & Rayla Krupka*

In honor of

**CHAVIE GLUSTEIN**

For your outstanding commitment  
and dedication

*Chavie & Tuly Teitelbaum*



In Tribute to

**DAVID BIDERMAN**

A true friend and a true professional.

*David & Paula Berger*

In honor of

**CHAVIE GLUSTEIN**

May Hashem reward you for all that you do for the klal

*Naftali Cohen*

In honor of

**CHEMI AND NECHIE BOCHNER**

and BINA

A wonderful couple being honored by a wonderful organization

*Heather Wesson*

In honor of

**MRS. GLUSTEIN**

For everything that you do on behalf of all of Klal Yisroel

*Rabbi and Mrs.  
Herschel Poretz*

In honor of

**MR. AND MRS. CHEMI  
BOCHNER**

World's best Baal Shachris

*Elisheva and Avrumi Bergman*

AEBNY, LLC

In honor of

**YEHUDA HOFFNER**

For all the good that you do

*Joe Schussel*

In honor of

**CHAVIE GLUSTEIN**

Keep up the great work.

In honor of

**BINA**

Thank you for everything.

*A friend*

In appreciation of all the good work you do.

*Phyllis and Binyamin Lindenbaum*

---

In honor of all those who do great work of the organization

---

In honor of a great friend and special couple

**Mr. & Mrs. Chemi Bochner**

*Mr. Eli Prenner*

---

Best Wishes

*Joseph & Yaffa Lauer*

---

Congratulations to the Honorees

*Faye & Len Hirsh*

---

In Honor of **Rabbi & Mrs. Dovid Oelbaum**

*Mr. Samuel Oelbaum*

---

In Honor of **Yehuda & Hadassa Hoffner**

*From Raphael & Nathan Treitel*

---

In honor of

**Rabbi & Mrs. Avraham Biderman**

*Mr. and Mrs. Sholom Kaster*

In honor of **Dr. David Biderman**

May all of your efforts for BINA continue to succeed and may Hashem grant you much success in all your future endeavors!

*Yitzchok and Ilana Pultman*

---

In honor of BINA, **Chavie Glustein & Elchanan Schwarz**  
for your incredible work.

In honor of **Mr. & Mrs. Chemi Bochner**, true inspirations

*Eli and Elki Gelbtuch*

---

Forever Grateful

*Estelle Itzkowitz and the Goldberg Family*

---

**To the BINA Staff**, Keep up the good work!

*Leah Sorkin*

---

In honor of **Dr. David Biderman**

*Reb. Fischer*

---

In Honor of

**Rabbi & Mrs. Yehuda Oelbaum** and **Rabbi & Mrs. Dovid Oelbaum**

*Sender & Isa Rosenfeld*

---

Thank you to BINA and its amazing staff for all the work you do.

*Stacey Emmer TTI*

---

In honor of **Chemi and Nechie**,

Your tireless dedication and support to this cause is an inspiration to us all.

*Suzanne & Lenny Spector & family*

In honor of **the Glusteins**  
*Meir Zev and Chava Pick*  
*Meir Zev Pick* CPA 718-968-5553

---

In honor of Chavie Glustein and the BINA staff  
Keep up the good work!  
*Yossi & Tzipori F.*

---

In honor of all the staff at BINA  
Thank you so much for all of your support to my family over the past year.  
We couldn't have done it without you!  
*Sincerely, Mirel Goldstein*

---

In honor of our dearest friends, Chemi and Nechie Bochner  
Two of the strongest & most extraordinary individuals we know  
Keep inspiring us! Love,  
*Schneur and Moral Braunstein*

---

We'd like to say thank you to **Elchanan Schwarz** and to the BINA  
Organization. We really appreciate all you have done!  
*Anonymous*

---

Thank You BINA for your great support.  
On Behalf of the  
*Shemtov Family*

---

In Support of BINA  
*Audrey Rosner*  
[www.healthypowertoday.bemergroup.com](http://www.healthypowertoday.bemergroup.com)

---

In honor of **Mrs. Chavie Glustein, Mrs. Tzipy Friedler** and the entire BINA  
staff. We have a tremendous amount of Hakaras Hatov for everything you've done  
and continue to do for us and for Bassi. May you continue to have much hatzlacha  
in your Avodas Hakodesh. ימלא ה' כל משאלות לבכם לטובה.

*Moishe and Sori Norman*

Best wishes to our dear friend **Chemi Bochner**  
You are an inspiration to us all. An honor well deserved.

*Avi & Michal Orgel*

*Yossi & Reva Lieberman*

---

Forever Grateful

*Anonymous*

As a zechus for the Azan Family, a refuah sheleima bekurev

---

Mazel tov to **Dr. David and Shulamith Biderman**, Upon this wonderful honor. May Hashem give you the koach to continue. Continue all the good things you do on behalf of Klal Yisroel

*Drs. Mordy and Yael Respler*

---

To **Carl Lerner**

KOL HAKAVOD!!

*Barbara Gordon*

---

In honor of Rabbi & Mrs. Dovid Oelbaum

*David Levy*

---

In honor of

**Chavie Glustein** and her amazing team.

*Rabbi Ronald & Miriam Barry*

---

In honor of

**Mrs. Glustein and Mrs. Friedler**

---

With much appreciation to **Mrs. Glustein and Elchanan Schwarz**

*Moshe Halprin*

Special thanks to the BINA organization especially **Elana and Tzippy**  
Who helped us throughout our difficulties. May Hashem give you hatzlocha in  
all your endeavors. Forever grateful

*Shmuel Landau and Family*

---

Thank you to the BINA organization for doing this great work and chesed.  
Hashem should help that there should be no cholei yisroel in need. Forever grateful.

*Chantzy Spitzer*

---

In honor of **Chavie Glustein**. We'd love to show our appreciation for the time  
and help the BINA organization has given to us.

Sincerely, *Ralph and Sara Frankel*  
May this be an aliyah for the nashama of Rivka Schreiber.

---

In honor of **Elchanan Schwarz** and the staff at BINA.  
Thank you for what you do.

*The Goldwasser Family*

---

in honor of **Mrs. Tzippy Friedler** and the entire staff of BINA  
Thank you for your dedication for supporting the community

*Joel Brief*

---

In honor of **Elana Felder** and the great BINA organization  
Forever thankful

*Rachel and Ricky Novick*

---

With much appreciation for all the work you do especially **Chavie and Tzippy**  
May Hashem continue to give you Hatzlacha in all the amazing work you do

*Ezra & Adele Gemal*

---

In heartfelt gratitude and appreciation to

**Chavie Glustein**

For all that you have done for our family

*Devorah Goldbrenner*

In honor of the wonderful work of BINA

*Anonymous*

---

Mazel Tov to David Biderman on this well deserved honor!

*Elly & Esty Berman*

---

In honor of

**Dr. David Biderman**

*Chaim and Liby Lebowitz*

---

לע"נ מלכה גיטל בת יוסף

You can be proud of your mother. She had special מידות

*Feige Weingarten*

---

In honor of **Dr. Azhar**

From a *grateful patient*

---

Thank you Dr. Biderman

*A.G.*





